

# Easy User Guide

Mobil-O-Graph  
with HMS  
Client Server

## PREPARING THE DEVICE

1

**Connect** the Mobil-O-Graph **download cable** to your PC or laptop.



2

**Connect** the download cable to the **Mobil-O-Graph** and power on the device. **"CO"** should appear in the display window.



3

Open **HMS Client Server** from the desktop.



4

Click **add new patient** button.

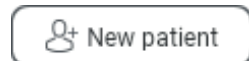

5

Fill out the **form** and click **Save**.

**Note:** The minimum required fields are Patient ID, Name, First Name, Height, Weight, Date of Birth and Gender.

6

Click the **"Device communication"** button.



7

Select **"Prepare device."**

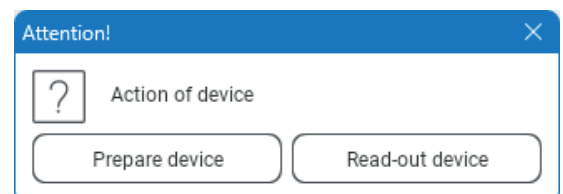

8

Once you have ensured all previous measurements have been downloaded from the device, click **“Delete Measurements.”**

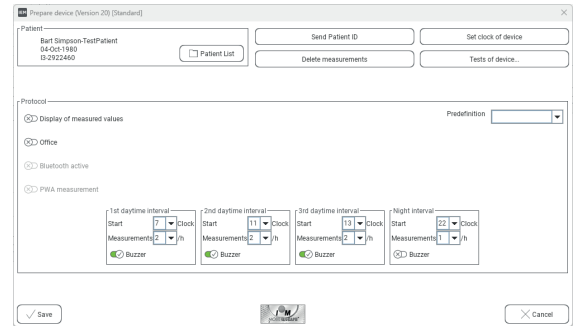

9

Click **“Set clock of device.”**

10

Click **“Send Patient ID.”**

11

Set the **first Daytime Interval** to when the patient is likely to **wake up** and the **Night Interval** to when the patient is **likely to go to bed**.

**Note:** Please note that the times are based on the 24hr clock and are hours only.

12

Set the **“Measurements”** per hour to the required number for each of the four intervals.

**Note:** 2 measurements per hour for the daytime and 1 measurement per hour for the nighttime is the norm.

13

Click **“Save.”**

14

You can now **exit** out of the software.

## FITTING THE DEVICE TO YOUR PATIENT & THE FIRST MANUAL READING

1

**Unplug** the **Mobil-O-Graph** from the download cable and ensure that the **time** is displayed on the screen.

---

2

Place the **Mobil-O-Graph** in the pouch and fit the correct sized **cuff** to your patient.

---

3

You are now ready to take your first measurement, to start the manual measurement press the **Start / Stop** button located on the front of the device.



4

Once the **manual measurement** has been taken, your patient is ready to leave, the device will take measurements based on the schedule you've set.

## DOWNLOADING THE RESULTS

1

Turn the device **off** and disconnect your patient.

2

Connect the **Mobil-O-Graph** download cable to your PC or Laptop.



3

**Connect** the download cable to the **Mobil-O-Graph** and power on the device. **"CO"** should appear in the display window.



4

Open **HMS Client Server** from the desktop.



5

Locate your patient and click **Open patient**.

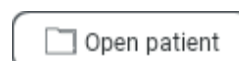

6

Click the **"Device communication"** button.



7

Confirm the patient is correct by clicking **“Yes”**.

---

8

Once the results have been downloaded you will be asked if you want to remove the readings from the device.

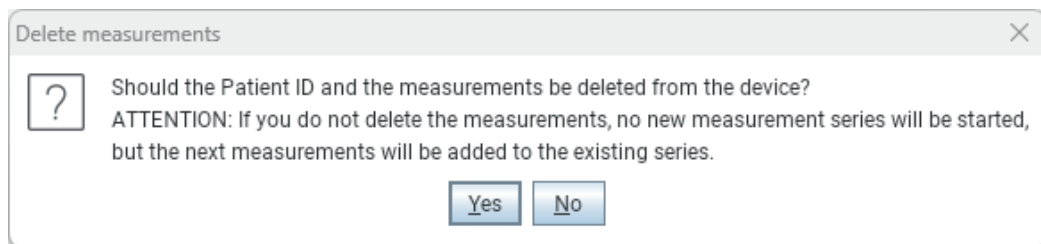

9

The results will now be onscreen, you can select the **print tab** and you will be able to print a paper copy or create a **PDF** of the report.



If you experience any problems using your **Mobil-O-Graph ABPM**, please contact our technical support team on **0114 399 0010** or visit: [www.numed.co.uk/support](http://www.numed.co.uk/support)





Alliance House, Roman Ridge Road, Sheffield S9 1GB  
Tel: 0114 243 3896 Fax: 0114 243 3413 [info@numed.co.uk](mailto:info@numed.co.uk)  
[www.numed.co.uk](http://www.numed.co.uk)